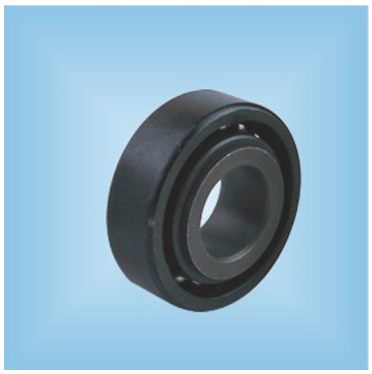RX-168 bearing